

ELEVATION

SECTION A A

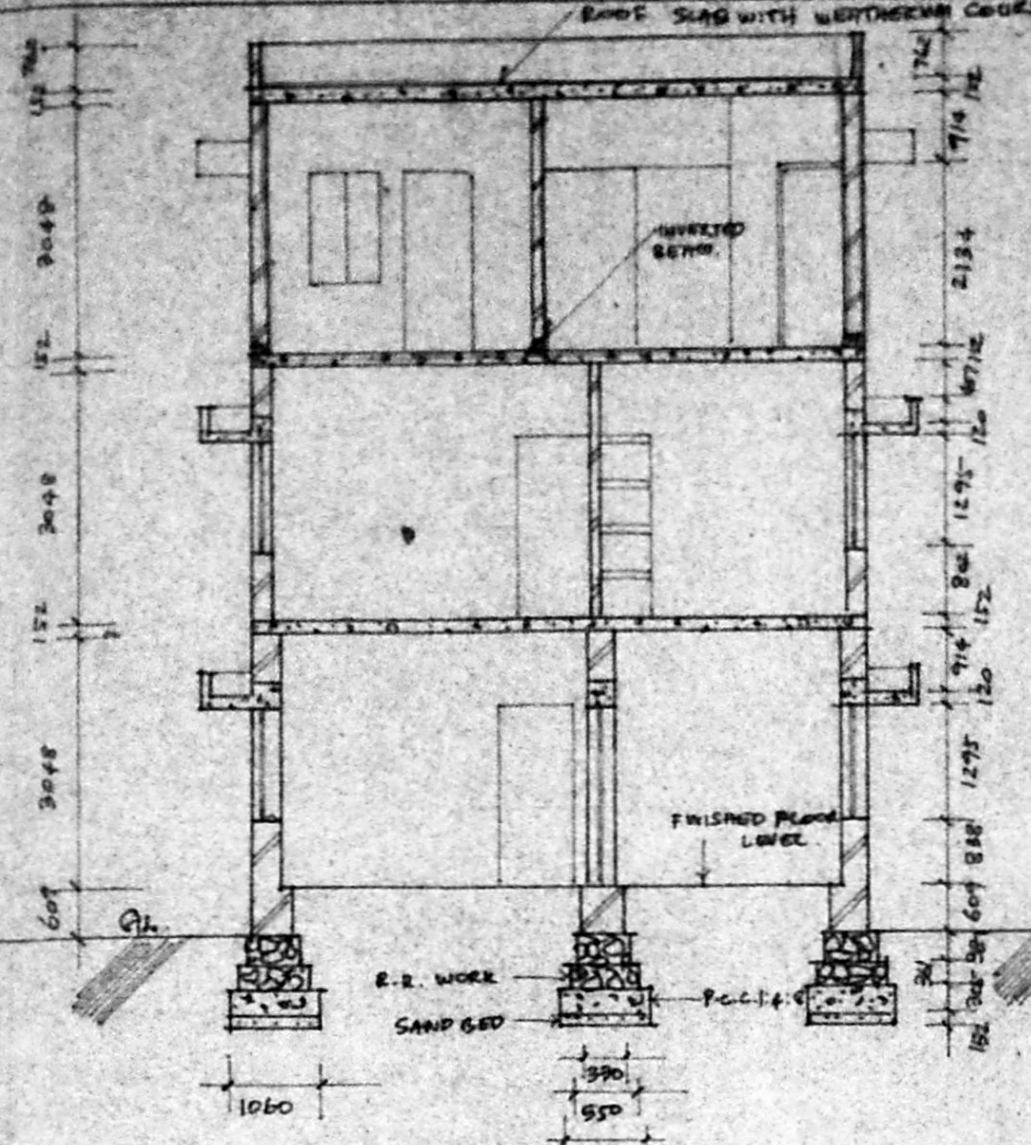

PLANNING PERMIT NO. A/249/90  
**APPROVED**  
 SUBJECT TO THE CONDITIONS IN THIS ORDER  
 THIS ORDER IS VALID FOR 18 MONTHS  
 No. A3/21790/91  
 1392  
 FOR MEMBER MADRAS METROPOLITAN DEVELOPMENT AUTHORITY  
 MADRAS-600 008

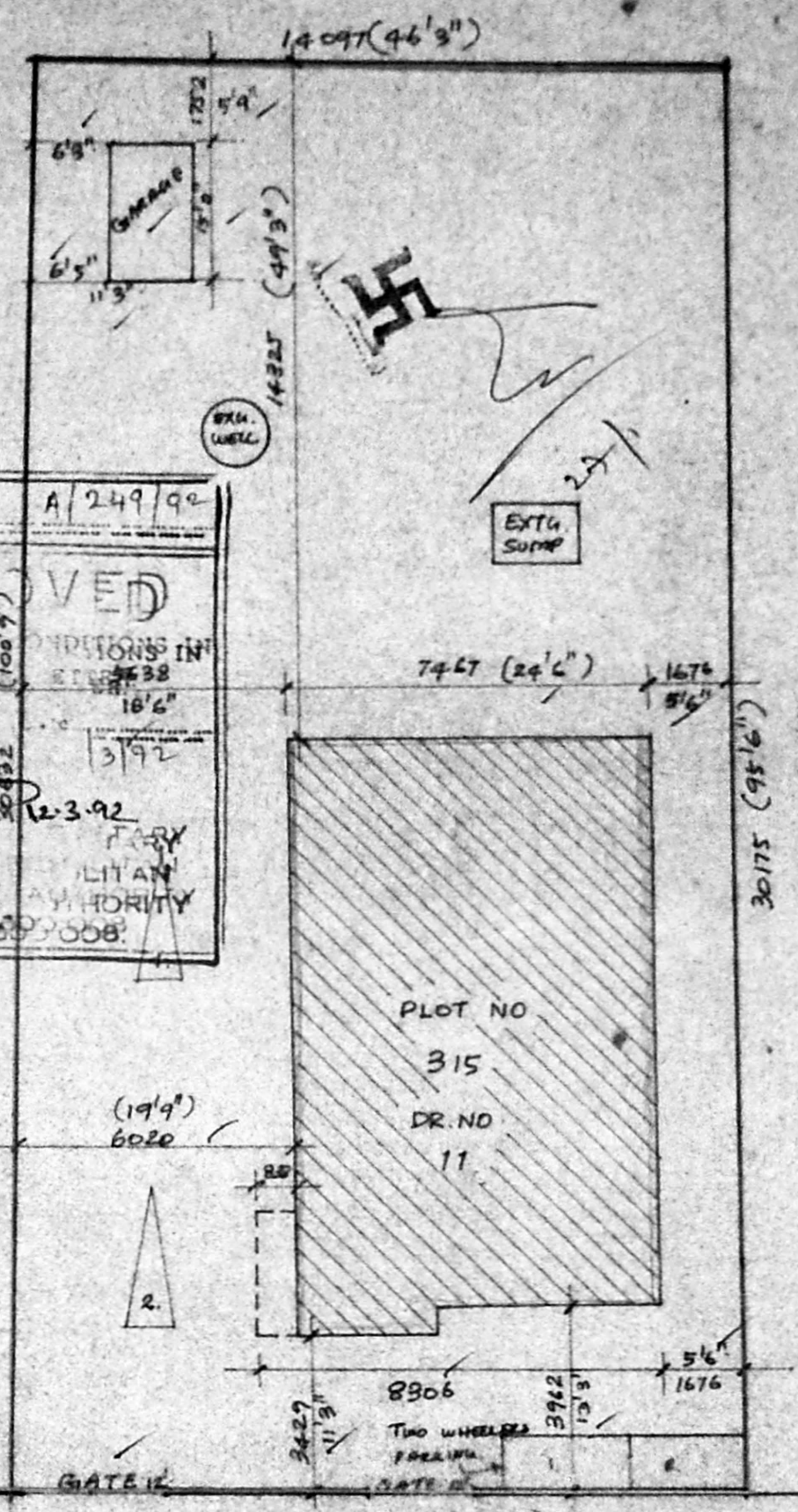

SITE PLAN SCALE 1" = 12'0"

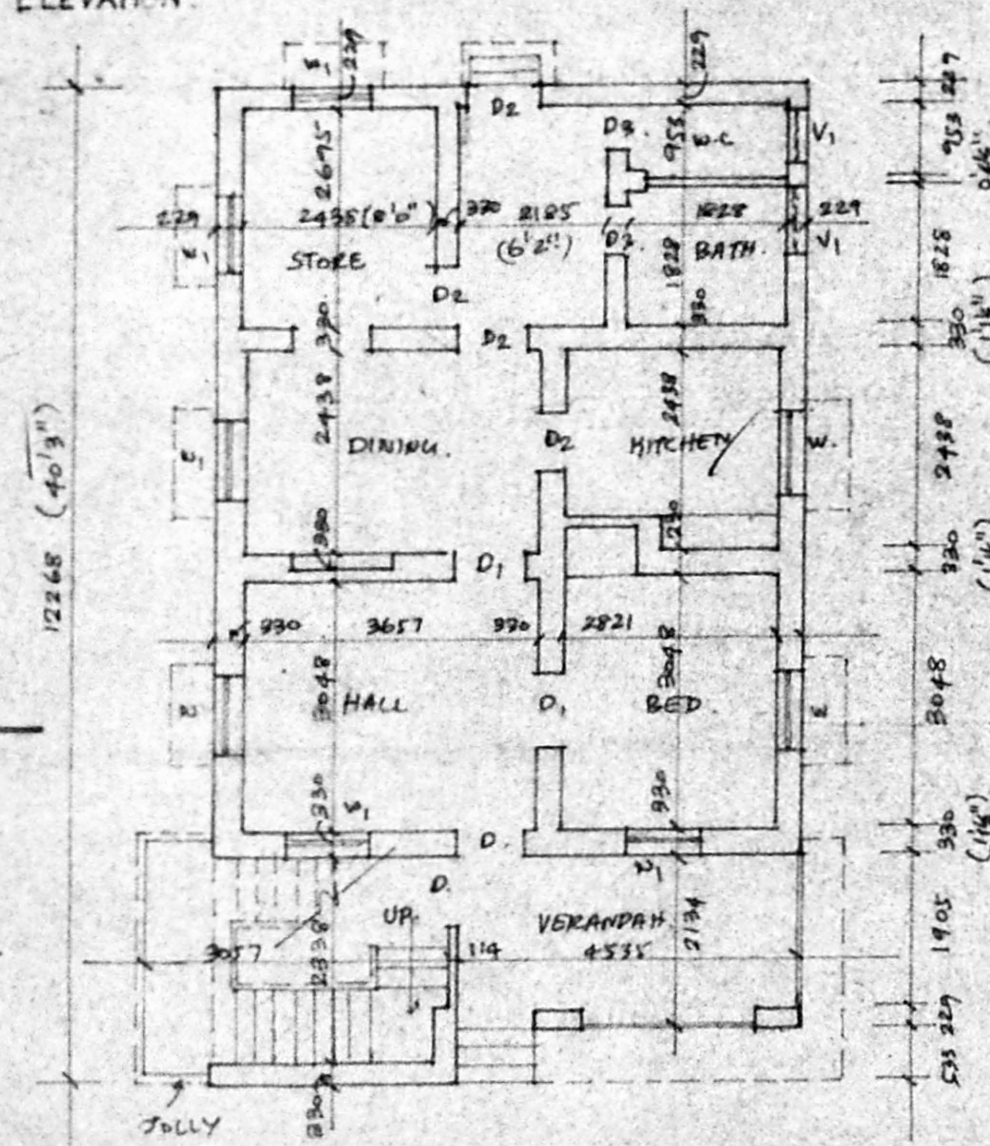

GROUND FLOOR PLAN

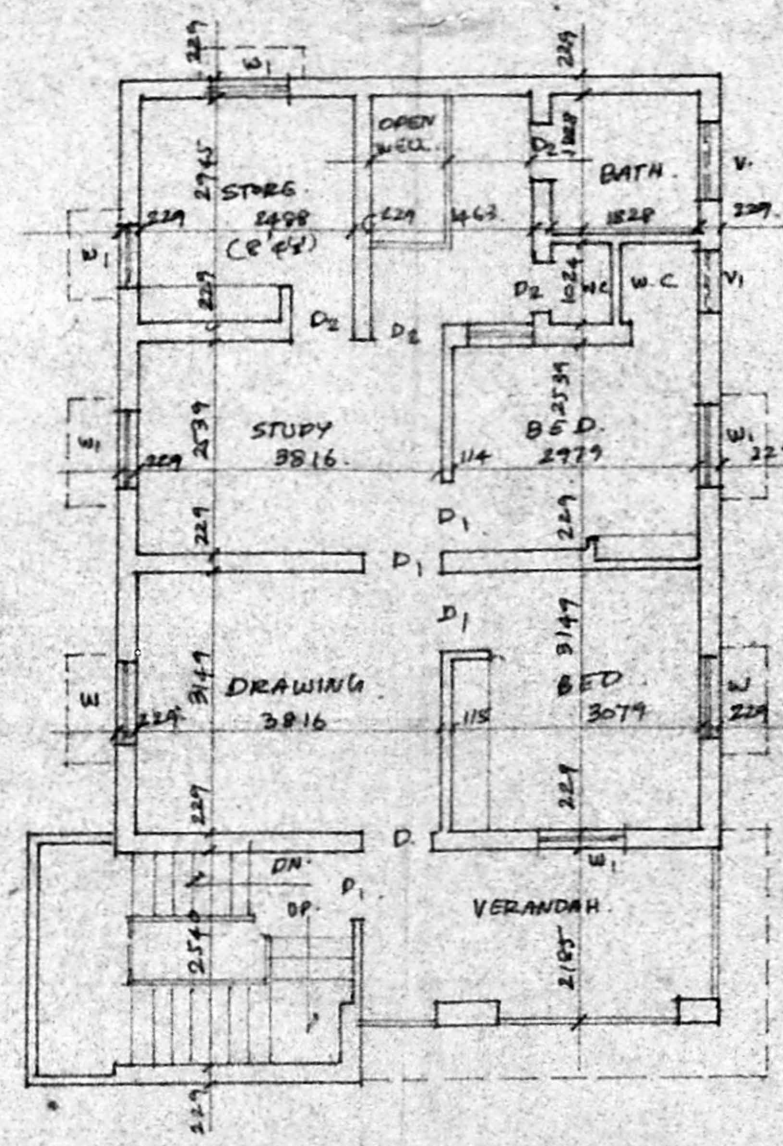

FIRST FLOOR PLAN

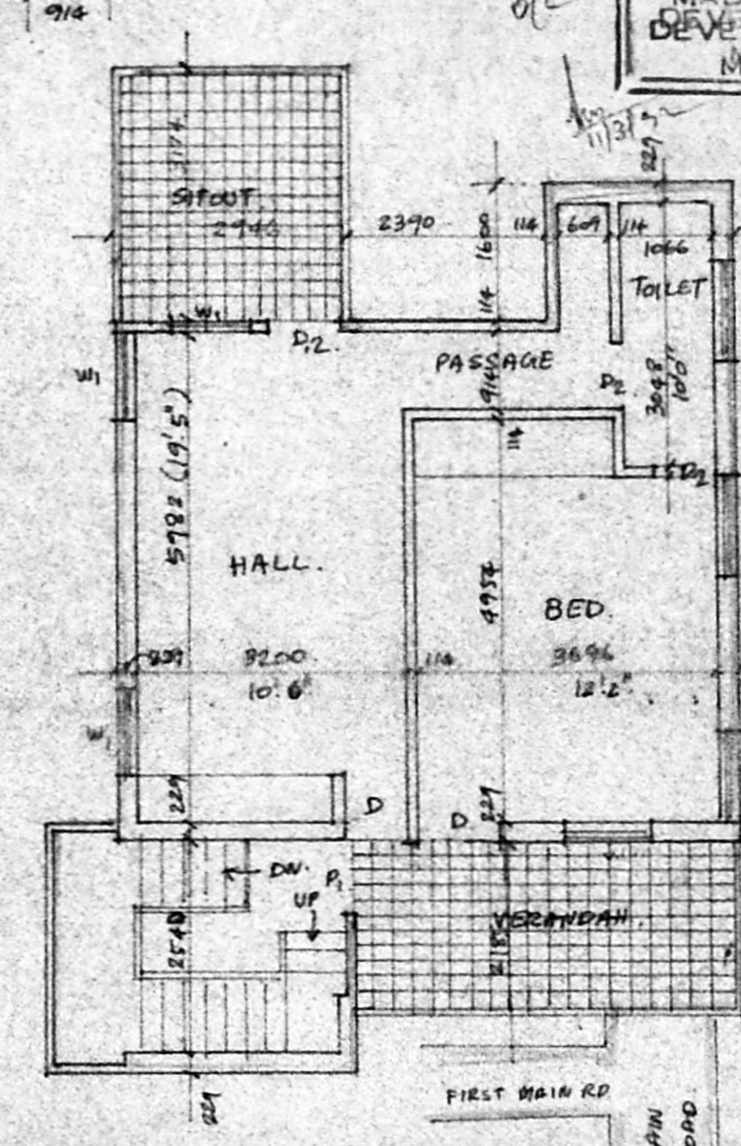

SECOND FLOOR PLAN

SCHEDULE OF JOINERY	
DOORS - D	7'0" x 3'6" TEAK WOOD DOOR
D <sub>1</sub>	7'0" x 3'0" TEAK WOOD DOOR
D <sub>2</sub>	7'0" x 2'6" TEAK WOOD DOOR
D <sub>3</sub>	7'0" x 2'3" PLOUGH DOOR
WINDOWS - W	4'3" x 4'0" STEEL WINDOW
W <sub>1</sub>	4'3" x 3'0" STEEL WINDOW
VENTILATOR - V	4'0" x 2'0" STEEL VENTILATOR
V <sub>1</sub>	3'0" x 2'0" STEEL VENTILATOR

SPECIFICATION	
FOUNDATION	BASE CONCRETE IN P.C.C. 1:4:8 OVER A SAND FILLING WITH CONCRETE FOOTING 1:4:8
SUPER STRUCTURE	BRICK (11 CM) 1:6 LINTEL, SUNSHADE, COLUMNS, BEAMS, STAIRCASE ROOF SLAB IN P.C.C. 1:2:4
WEATHERING COURSE	IN BRICK JELLY LIME CONCRETE, LAD TO SLOPE TOPPED WITH ONE COURSE OF PRESSED TILES IN C.M. 1:1:5
FLOORING	BASE CONCRETE IN P.C.C. 1:5:10 OVER SAND FILLING, MOSAIC TILES IN C.M. 1:3
PLASTERING	P.C.C. SURFACES IN C.M. 1:3 BRICK WALLS IN C.M. 1:5
DOORS	TEAK WOOD DOORS
WINDOWS	STEEL WINDOWS
COMPOUND WALL	BRICK WORK IN C.M. 1:5 & PLASTERED BOTH SIDES
BUILT UP AREA	EXISTING G.F. 1030 SQ.F. PROPOSED: 535 SQ.F. P.F. 2020/21

SCALE - 1 INCH = 8 FEET

LICENCED SURVEYOR.

OWNER: R. MOHAN RAO, D.C.E., LICENCED SURVEYOR CORPORATION OF MADRAS, ROAD NO. 14, ANBATTUR TOWNSHIP, ALANDUR MUNICIPALITY, NO. 15, MADLEY ROAD, T. NAGAR, MADRAS-17.

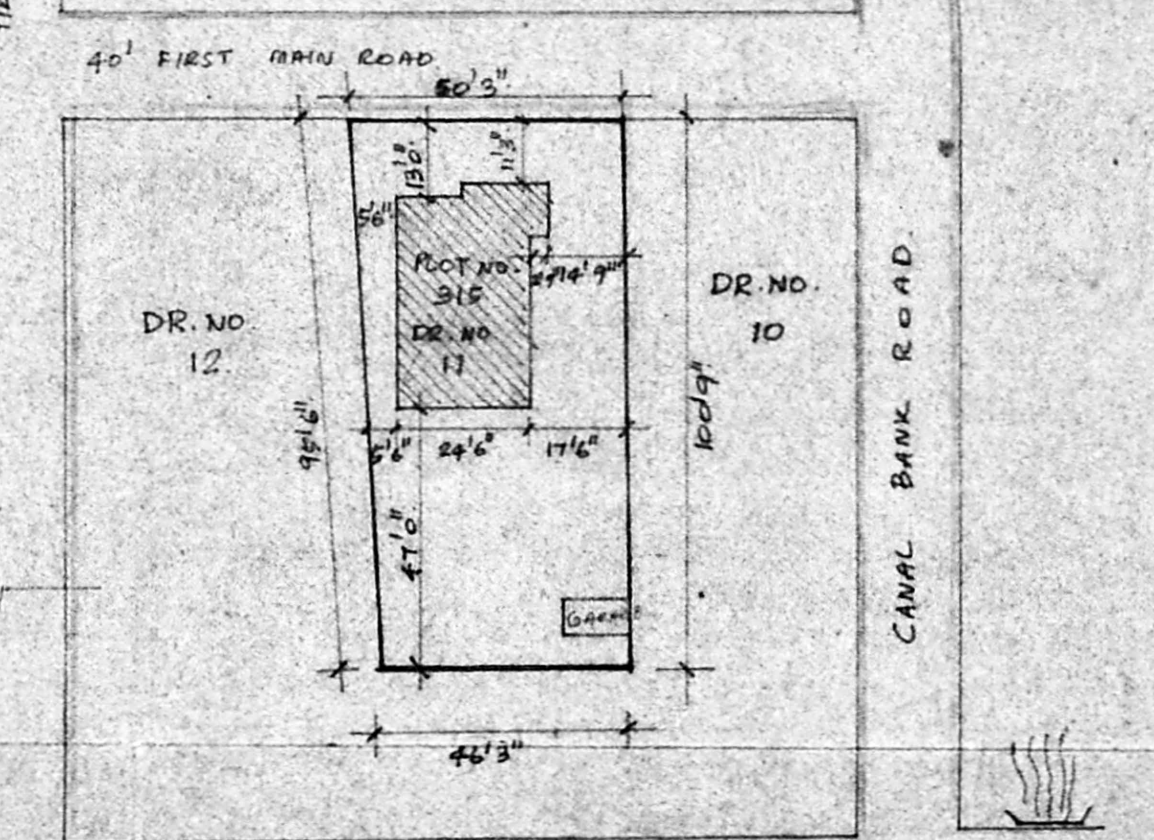

KEY PLAN SCALE 1" = 36'

PLAN OF PROPOSED ADDITIONS TO THE EXISTING BUILDING DOOR NO.11, PLOT NO.315, IN FIRST MAIN ROAD, RAJA ANNAMALIPURAM DIVISION NO.127 MADRAS-28.